1937 Quadrangle

Digitized by the Internet Archive
in 2014

https://archive.org/details/quadrangle1937lagr

Ex Libris

The 1937

COPYRIGHT 1937

MARY TRAYLOR, EDITOR • BETTY WATSON, BUSINESS MANAGER

Quadrangle

ANNUAL PUBLICATION OF
LA GRANGE COLLEGE
LA GRANGE, GEORGIA

Dedicated

To the L. C. girl whose design for living is the code of good sportsmanship, fair play, dependability, clear-mindedness, originality, co-operation—we, the students of LaGrange College, dedicate this volume of the QUADRANGLE.

to . . .

THE L. C. GIRL

She is made up of beauty and courage and charm;
Her soul is a steadfast flame;
Her heart is a hearth-fire, generous, warm,
And all life to her is a game;
And just as she plays it her school-days through,
Undaunted by doubts and fears,
So she stands honorable, valiant, and true
Facing the game of the years.

Foreword

Ever has L. C. displayed a spirit of gallantry. Evolving from an era which was unfavorable to education for women, she rose above adversity of war and fire—yet always she retained a charm of dignity throughout the changing years.

So shall it be with her daughters as they pass through her doors into their respective lives. May they possess that same graciousness which is their heritage from their mother college.

Contents

THE COLLEGE

CLASSES

ACTIVITIES

ATHLETICS

FEATURES

ADS

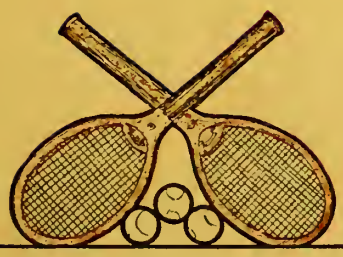

Alma Mater

Hail to thee, our Alma Mater;
  Guardian of our days;
For thy spirit, never failing
  We would sing thy praise.
High aloft we hold thy banner,
  Ever loyal, true;
Hail to thee, our Alma Mater,
  Hail to thee, LaGrange.

In thy mighty grove of learning,
  Wisdom's path we've sought;
High upon thy lofty hilltop
  Visions have been wrought.
From our hearts we sing the chorus,
  Let the sound prolong!
Hail to thee, our Alma Mater,
  Hail to thee, LaGrange.

The College

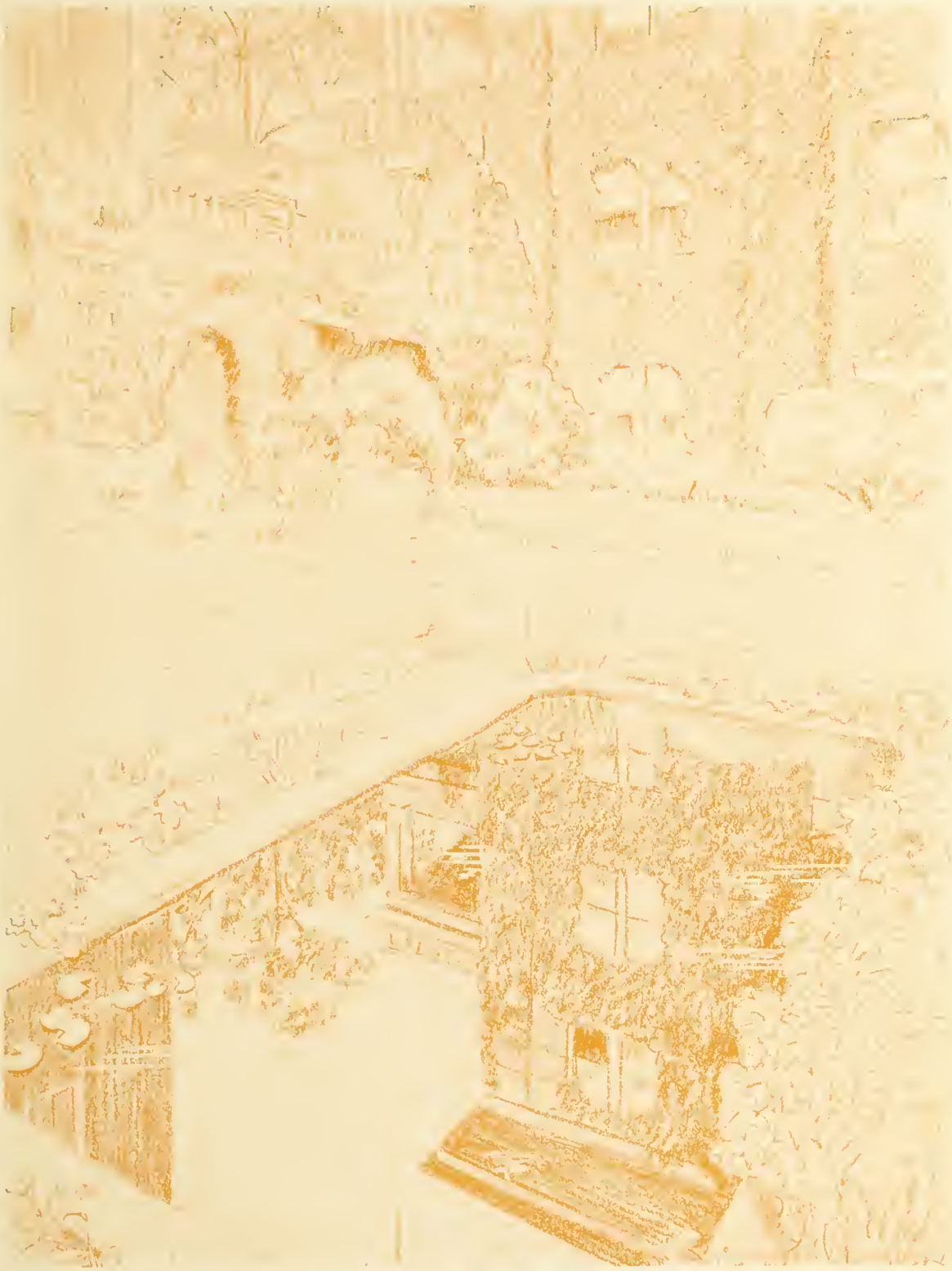

MARDEE SMITH GARDEN

THE QUADRANGLE

SMITH BUILDING

HARVARD COLLEGE

AUDITORIUM

VIEW FROM THE CAMPUS

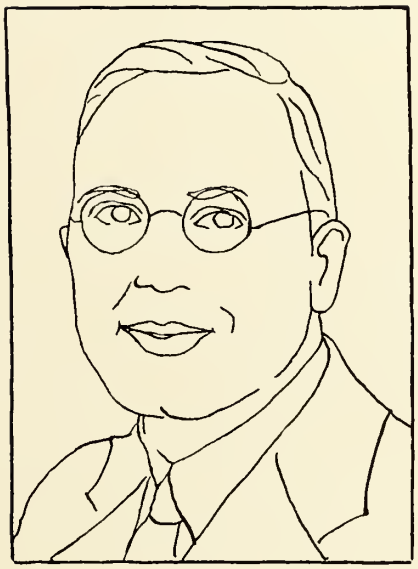

Administration

The 1937

Board of Trustees

Samuel C. Dobbs, LL.D.	Atlanta, Georgia
Rev. R. C. Cleckler	Calhoun, Georgia
John S. Candler	Atlanta, Georgia
S. C. Candler	Covington, Georgia
Ely R. Callaway	LaGrange, Georgia
Cason J. Callaway	LaGrange, Georgia
Rev. E. F. Dempsey, D.D.	Toccoa, Georgia
S. C. Dobbs, Jr.	Atlanta, Georgia
W. S. Dunson	LaGrange, Georgia
Thomas K. Glenn	Atlanta, Georgia
Robert Hutchinson	LaGrange, Georgia
H. Y. McCord	Atlanta, Georgia
James W. Morton	Athens, Georgia
J. J. Milam	LaGrange, Georgia
Miss Mary Nix	LaGrange, Georgia
C. V. Truitt	LaGrange, Georgia
W. H. Turner, Jr.	LaGrange, Georgia
W. E. Thompson	LaGrange, Georgia
Rev. S. P. Wiggins, D.D.	Atlanta, Georgia
Rev. Wallace Rogers	Oxford, Georgia
Rev. W. T. Watkins	Emory University, Georgia
H. T. Quillian	Rome, Georgia

W. E. THOMPSON
President

Faculty

E. A. Bailey, A.B., M.S.
Dean, Registrar, and Professor of Mathematics

James B. Blanks, B.S., M.A.
Professor of Education

Mary Louise Burton
Teacher of Piano

Jennie Lee Epps, A.B., A.M., Ph.D.
Professor of English

Elizabeth Gilbert
Teacher of Voice

Mrs. Earle Johnson
Manager of Book Store and Post Office

Mae Kinsland, A.B.
Director of Speech and Physical Education

*Lucie Billant, A.B., A.M.
Professor of French and Spanish

*Carrie Fall Benson
Librarian

*Not in picture.

Faculty

WESTON LAFAYETTE MURRAY, A.B., M.A.
Professor of History

MAIDEE SMITH, A.B., A.M.
Professor of Religion

MARY F. TENNEY, A.B., A.M., PH.D.
Professor of Latin

AMANDA WATKINS
Director of Art

ORILLA S. WERNER, A.B., A.M.
Professor of Science

ELLEN WHEELER, A.B.
Secretary to the President

*ROSA MÜLLER
Teacher of Piano

*JULIA PEACOCK
Matron

*MRS. VALENA J. YOUNGBLOOD
Dietitian

*Not in picture.

When One of Two Fair Roads I Had to Choose

Life's road one rosy dream before me lay.
I seldom bothered with what lay ahead—
Amused myself with idle dreams instead,
Or gay diversions all along the way.
And then I came to that one time, one place,
Where my road branched. As far as I could see
Both roads gave equal promise unto me.
How could I know which way I ought to face?
There was no way for me to estimate,
Or ever know, what I might gain or lose,
When one of two fair roads I had to choose;
My choice was guided only by my fate.
So I resolved, whatever fate I met,
I'd not recall that choice with vain regret.

—BETTY KIKER.

Classes

Seniors

JEAN CLAIRE THORNTON
Class Mascot

MISS MAE KINSLAND
Class Sponsor

OFFICERS

ESTELLE COX . . . . . *President*

MARY TRAYLOR . . . . . *Vice-President*

VIRGINIA ROUNTREE . . . . . *Secretary*

BETTY KIKER . . . . . *Treasurer*

ESTELLE COX
Gainesville, Georgia

CANDIDATE FOR A.B. DEGREE

French

A Φ B

"Is she not more than painting can express,
Or youthful poets fancy when they love."

Secretary Student Government, '36, Vice-President, '37; Glee Club, '35, '37, Treasurer, '36; Y. W. C. A., '34, '35, '36, '37; President French Club, '36; Art Club, '34, '35; President Inter-Sorority Council, '36, '37; Athletic Council, '35, '37; President Alpha Phi Beta, '36, '37; Q. M. Z., '34, '35; Tri-D, '34; Student Volunteers, '35; President of Class, '35, '36, '37.

MARY TRAYLOR
LaGrange, Georgia

CANDIDATE FOR A.B. DEGREE

Mathematics

K T Θ

"A smile for all, a greeting glad,
An amiable, jolly way she had."

Scroll Staff, '34, '35; Quill Drivers' Club, '34, '35; QUADRANGLE Staff, '35, Business Manager, '36, Editor, '37; Dramatic Club, '35, '36, Secretary-Treasurer, '37; Glee Club, '34, '36, '37; Vice-President Town Girls' Club, '36, President, '37; Vice-President Class, '34, '35, '36, '37.

VIRGINIA ROUNTREE
Vidalia, Georgia

CANDIDATE FOR A.B. DEGREE

English

K T Θ

"The charm that in her spirit lived
No changes could destroy."

South Georgia Teachers' College, '34; Y. W. C. A., '35, '36, '37; Glee Club, '36, '37; Dramatic Club, '35, Secretary-Treasurer, '36; Art Club, '35; President Kappa Tau Theta, '37; *Scroll* Staff, '35, '36, Associate Editor, '37; Vice-President Athletic Association, '36, President, '37; QUADRANGLE Staff, '37; Q. M. Z., '35; Secretary of Class, '37; Inter-Sorority Council, '37.

BETTY KIKER
Hampton, Georgia

CANDIDATE FOR A.B. DEGREE

English

A K Θ

"The shooting stars attend thee."

Y. W. C. A., '35, '36; Treasurer Student Council, '36, Vice-President, '37; Dramatic Club, '35, '36, President, '37; French Club, '36; O. F. Club, '35, '36, '37; Quill Drivers' Club, '36, '37; Associate Editor QUADRANGLE Staff, '37; Vice-President Alpha Kappa Theta, '37; Treasurer of Class, '35, '37; Honor Club, '36.

MARTHA BOND
Jackson, Georgia

CANDIDATE FOR A.B. DEGREE

French

K Δ K

"Both wise and both delightful too."

Student Council, '36, Honorary Member, '37; Y. W. C. A., '35, Vice-President, '36, President, '37; Dramatic Club, '36, '37; Inter-Sorority Council, '36, '37; President Kappa Delta Kappa, '36, Vice-President, '37; Q. M. Z., '34, '35, '36; Student Volunteers, '34, '35, '36, '37; Treasurer French Club, '36; Honor Club, '34, '35, '36.

RUTH BURSON
LaGrange, Georgia

CANDIDATE FOR A.B. DEGREE

English

K Φ Δ

"Love, sweetness, goodness in her person shined."

International Relations Club, '37; Town Girls' Club, '34, '35, '36, '37.

AILEEN CAMP
Riverdale, Georgia

CANDIDATE FOR A.B. DEGREE

History

A K Θ

"Quiet, but sincere, and always full of cheer."

G. S. C. W., '34, '35; Alpha Kappa Theta, '36, '37.

CATHERINE VIRGINIA COBLE
Claussen, South Carolina

CANDIDATE FOR A.B. DEGREE

History

A K Θ

"Nature I loved, and next to nature, art."

Winthrop College, '34, '35; Dramatic Club, '36; International Relations Club, '37; Daughters of Divinity, '36, '37.

ECHO GERALDINE DOSS
LaGrange, Georgia

CANDIDATE FOR A.B. DEGREE

History

K T Θ

"To those who know thee not, no words can paint!
And those who know thee, know all words are faint."

Wesleyan College, '34, '35; University of Georgia, '36; International Relations Club, '37; Town Girls' Club, '37.

SARAH GAINES
Grantville, Georgia

CANDIDATE FOR A.B. DEGREE

Mathematics and Science

Δ Φ Δ

"Her air, her manners, all who saw admired."

Young Harris College, '34, '35; Y. W. C. A., '37; Daughters of Divinity, '36, President, '37; Class Cheer Leader, '36; Vice-President Delta Phi Delta, '37; Vice-President Student Volunteers, '37; Student Council, '37; Glee Club, '36, '37.

JULIA MARGARET GIBSON
Albany, Georgia

CANDIDATE FOR A.B. DEGREE

History

K Φ Δ

"Your heart's desires be with you."

Town Girls' Club, '34, '35, '36, Vice-President, '37; Secretary Kappa Phi Delta, '36; Inter-Sorority Council, '37; International Relations Club, '36, '37.

JEAN LINN HUGULEY
LaGrange, Georgia

CANDIDATE FOR A.B. DEGREE

Speech

A K Θ

"Fine art is that in which the hand, the head, and the heart go together."

Dramatic Club, '34, '35, '37, Vice-President, '36; *Scroll* Staff, '36, Editor, '37; Town Girls' Club, '34, '35, '36, '37; Quill Drivers' Club, '34, '35, '36, '37; International Relations Club, '37; Daughters of Divinity, '34, '35, '36, '37; O. F. Club, '34, '35, '36, '37; QUADRANGLE Staff, '35.

MARGARET MOOTY
LaGrange, Georgia

CANDIDATE FOR A.B. DEGREE

English

K Φ Δ

"She laughed and every heart was glad."

Glee Club, '36, '37; Town Girls' Club, '34, '35, '36, Secretary-Treasurer, '37; Quill Drivers' Club, '36, '37.

SARAH KEMP PRITCHETT
LaGrange, Georgia
CANDIDATE FOR A.B. DEGREE

History and Religious Education

K Δ K

"A good sport, a good student, and a good friend."

Town Girls' Club, '35, '36, '37; Dramatic Club, '36, '37; International Relations Club, '37; Glee Club, '36, '37; Secretary-Treasurer Kappa Delta Kappa, '37.

BETTY RAGSDALE
LaGrange, Georgia

CANDIDATE FOR A.B. DEGREE

Music

K T Θ

"And music too—dear music that can touch
Beyond all else the soul that loves it much."

Glee Club, '34, '35, '36, Vice-President, '37; Town Girls' Club, '34, '35, '36, '37; *Scroll* Staff, '35, '37; Dramatic Club, '36, '37; QUADRANGLE Staff, '35; Quill Drivers' Club, '35, '37.

FRANCES ELIZABETH STEWART
Union Point, Georgia

CANDIDATE FOR A.B. DEGREE

Mathematics

K Δ K

"Let her own works praise her."

Student Council, '34; Y. W. C. A., '35, '37, Treasurer, '36; Quill Drivers' Club, '35, '36, '37; *Scroll* Staff, '36; Inter-Sorority Council, '37; Secretary-Treasurer Kappa Delta Kappa, '36, President, '37; Honor Club, '36.

EVELYN NORWOOD SUMMER
Monroe, Georgia

CANDIDATE FOR A.B. DEGREE

Speech and French

K Φ Δ

"None knew her but to love her
Nor named her but to praise."

Vice-President Student Council, '36, President, '37; Secretary Y. W. C. A., '36, Honorary Member, '37; *Scroll* Staff, '36; Quill Drivers' Club, '36, '37; Dramatic Club, '36, '37; Athletic Association, '36, Secretary, '35; Vice-President French Club, '36; Art Club, '34, '35; Q. M. Z., '34, '35; Inter-Sorority Council, '36, '37; President Kappa Phi Delta, '37; Atlanta Club, '34, President, '35.

MARY TURKINGTON
Tampa, Florida

CANDIDATE FOR A.B. DEGREE

English

K Δ K

"And oh! but she was gay,
She sung a song that took my heart away."

Town Girls' Club, '34, '35, '36; Glee Club, '34, '35, '36, President, '37; Y. W. C. A., '37; QUADRANGLE Staff, '37; Daughters of Divinity, '37.

Juniors

The 1937

Miss Epps
Class Sponsor

Betty Watson*
President
Cedartown, Georgia
A K Θ

Elyzabeth Colquitt
Vice-President
Dallas, Georgia
A Φ B

Dorothy Neville
Secretary
Dillard, Georgia
A Φ B

Helen Erwin
Treasurer
LaGrange, Georgia

Mary Elizabeth Borchers
Brazil, South America
A Φ B

*Adrienne Ayers

*Henrietta Brown

*Not in picture.

Quadrangle

Julia Brown
Dawson, Georgia
Δ Φ Δ

Margaret Dodd
LaGrange, Georgia
K T Θ

Elizabeth Dyer
Kingston, Georgia
A K Θ

Jane Howard
College Park, Georgia
A Φ B

Charlie Jo Kimbrough
LaGrange, Georgia
K T Θ

Annie Laura Newell
Stroud, Alabama
A Φ B

Quadrangle

Bernice Roberts
Ball Ground, Georgia
K T Θ

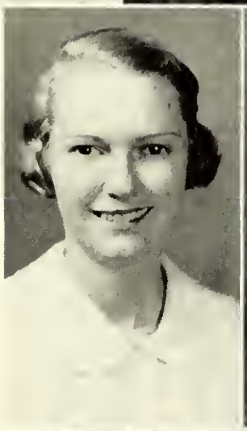

Helen Smyly
LaGrange, Georgia
K Φ Δ

Gussie Taylor
Duluth, Georgia
A Φ B

Beverly Thomasson
LaGrange, Georgia
K Φ Δ

Katherine Young
LaGrange, Georgia
K T Θ

*Frances Shirey

*Not in picture.

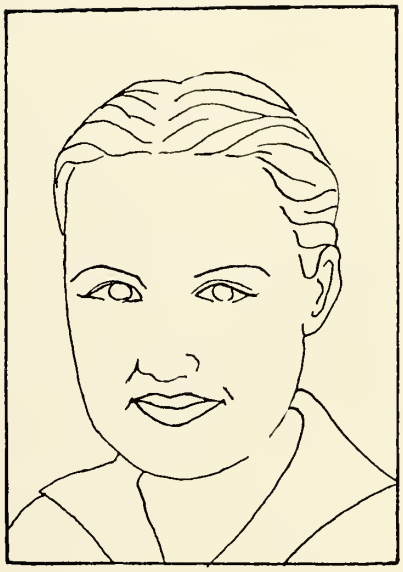

Sophomores

Miss Gilbert
Class Sponsor

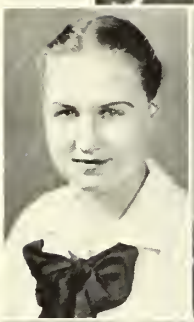

Susanna Hicks
President
Yatesville, Georgia

Anne Henderson
Vice-President
LaGrange, Georgia

Henrietta Thornton
Secretary
Dawson, Georgia

Allene McLarty
Treasurer
Manchester, Georgia

Ruth Anderson
Athens, Georgia

Margaret Barrett
Rome, Georgia

ANNE BELLINGER
Atlanta, Georgia

LEO BURTZ
Newnan, Georgia

UNDINE CLEAVELAND
LaGrange, Georgia

FRANCES COLLINS
Newnan, Georgia

MARGARET CUBINE
St. Elmo, Tennessee

JANE DANIEL
LaGrange, Georgia

IOLA FINCHER
Canton, Georgia

*FAY DUNLAP

*Not in picture.

RUTH GILBERT
Greenville, Georgia

MARY GRANT
LaGrange, Georgia

MARY GREENWAY
Greenville, Georgia

HELEN HARDAGE
Powder Springs, Georgia

ERNESTINE HEARN
LaGrange, Georgia

MILDRED HOGG
LaGrange, Georgia

MARJORIE JACKSON
Manchester, Georgia

*ELLA JANE GARNER

*SUE HASTEY

*Not in picture.

JEANNE JOHNSON
LaGrange, Georgia

ELIZABETH LEE
Hogansville, Georgia

MARJORIE MONTGOMERY
Manchester, Georgia

MARGARET NEWELL
Roanoke, Alabama

ELIZABETH REED 140
LaGrange, Georgia

ELIZABETH RICHARDSON
Fair Mount, Georgia

CHRISTINE STATHAM
LaGrange, Georgia

BETTE SUTHERLAND
LaGrange, Georgia

MARGARET SWIFT
Elberton, Georgia

LOLLIE TRAYLOR
LaGrange, Georgia

PHRONIA TWIGGS
Griffin, Georgia

FRANCES VARNER
Marietta, Georgia

BETTY WHITE
Grantville, Georgia

BYRDIE YOUNG
Washington, Georgia

*CAROLYN WILLINGHAM
*MARGARET WILLINGHAM

*Not in picture.

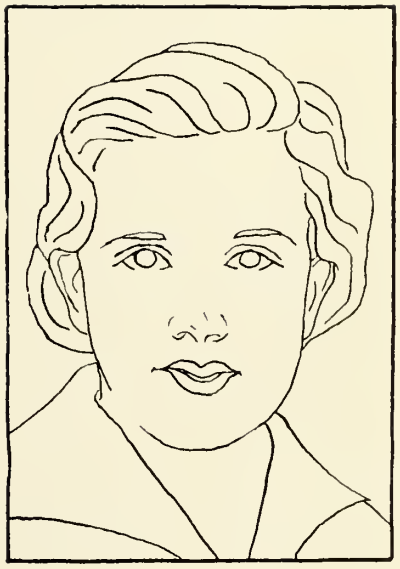

Freshmen

Miss Watkins
Class Sponsor

Frances Justiss
President

Doris Greene
Vice-President

Josephine McWhirter
Secretary-Treasurer

Sarah Allen

Joan Barnhill

Shirley Barton

Marie Bazemore

Ellen Cole

Catherine Cook

Quadrangle

Eloise Corbett

Yvonne East

Rozelle Glanton

Elizabeth Hairston

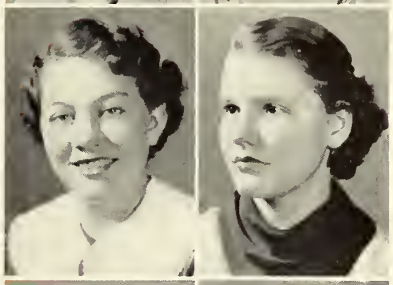

Margaret Hall

Frances Hendrick

Mary Hill

Perla Hill

Camilla Huguley

Ruby Kitchens

*Sara Frances Gibson

*Not in picture.

Mary Ann McCalla

Mary Moreman

Virginia Perkins

Sadie Pike

Dorothy Starr

Sophia Stephens

Imogene Tucker

Sara Twiggs

Martha Van Houten

Bonnie Westbrook

*Mildred Wright

*Not in picture.

Activities

Organizations

The 1937

Quadrangle Staff

MARY TRAYLOR
Editor

BETTY WATSON
Business Manager

WE WISH TO THANK the personnel of the Wrigley Engraving Company, Foote and Davies Company, and Gaspar-Ware Studio for the help which they have given us in editing this annual. We also express our sincere appreciation to the members of the college and to our advertisers for their splendid co-operation.

Quadrangle

Quadrangle Staff

Mrs. Earle Johnson	*Faculty Advisor*
Betty Kiker	*Associate Editor*
Mary Turkington	*Literary Editor*
Anne Bellinger	*Photographic Editor*
Margaret Swift	*Art Editor*
Lollie Traylor	*Advertising Manager*
Jane Howard	*Assistant Advertising Manager*
Virginia Rountree	*Typist*
*Elizabeth Reed	*Circulation Manager*

*Not in picture.

Student Council

Estelle Cox
Vice-President

Betty Kiker
Vice-President

Annie Laura Newell
Vice-President

Elyzabeth Colquitt
Secretary

Elizabeth Richardson
Treasurer

Martha Bond
Honorary Member

Evelyn Summer
President

Student Council

SARAH GAINES
Senior Representative

BETTY WATSON
Junior Representative

MILDRED HOGG
Sophomore Representative

JOSEPHINE MCWHIRTER
Freshman Representative

RUBY KITCHENS
Freshman Representative

Y. W. C. A. Cabinet

JULIA BROWN
Vice-President

RUTH GILBERT
Secretary

*HENRIETTA BROWN
Treasurer

EVELYN SUMMER
Honorary Member

MARTHA BOND
President

*Not in picture.

Y. W. C. A. Cabinet

ELYZABETH COLQUITT
Devotional Chairman

FRANCES STEWART
Social Service Chairman

PHRONIA TWIGGS
World Fellowship Chairman

MARGARET SWIFT
Publicity Chairman

MARY TURKINGTON
Music Chairman

BETTY WATSON
Tea Room Chairman

VIRGINIA ROUNTREE
Recreational Chairman

ESTELLE COX
Reporter

VIRGINIA PERKINS
Freshman Representative

The Curtain Raisers

Sarah Allen

Anne Bellinger

Martha Bond

Beth Borchers

Julia Brown

Frances Collins

Iola Fincher

Perla Hill

Jean Linn Huguley

Marjorie Jackson

Mary Ann McCalla

Allene McLarty

*Henrietta Brown

*Eloise Corbett

*Ella Jane Garner

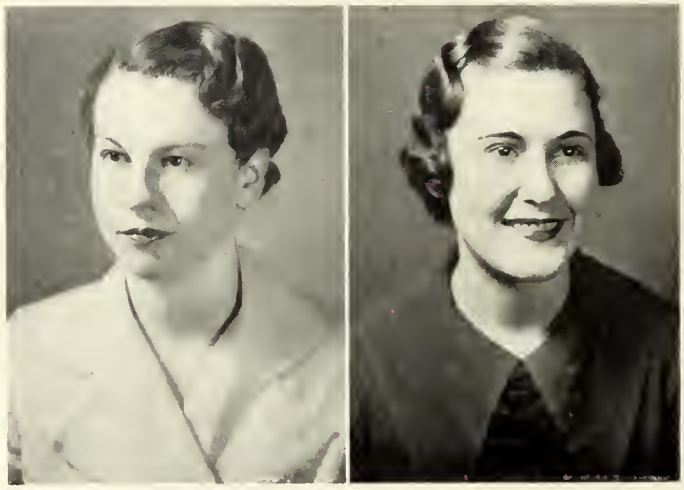

Miss Kinsland
Sponsor

Betty Kiker
President

*Not in picture.

The Curtain Raisers

Dorothy Neville

Sadie Pike

Sarah Pritchett

Betty Ragsdale

Elizabeth Reed

Elizabeth Richardson

Evelyn Summer

Gussie Taylor

Henrietta Thornton

Betty Watson

Byrdie Young

*Frances Varner

Elyzabeth Colquitt
Vice-President

Mary Traylor
Secretary-Treasurer

*Not in picture.

JEAN LINN HUGULEY
Editor

The Scroll

VIRGINIA ROUNTREE
Associate Editor

BEVERLY THOMASSON
Business Manager

ELYZABETH COLQUITT
Advertising Manager

MARGARET BARRETT
Art Editor

BETTY RAGSDALE
Alumnae Editor

MARJORIE JACKSON
Exchange Editor

MARGARET DODD
Circulation Manager

*HENRIETTA THORNTON
Assistant Advertising Manager

*Not in picture.

Quill Drivers' Club

Miss Epps
Faculty Advisor

Julia Brown
Elyzabeth Colquitt
Jean Linn Huguley
Betty Kiker
Virginia Rountree
Frances Stewart
Evelyn Summer
*Margaret Barrett
*Beverly Thomasson
*Henrietta Thornton

*Not in picture.

Student Volunteers

Sarah Gaines
Vice-President

Marjorie Jackson
Secretary-Treasurer

Margaret Barrett
Shirley Barton
Marie Bazemore
Martha Bond
Margaret Hall
Frances Hendrick
Susanna Hicks
Mary Hill
Mildred Hogg
Frances Justiss
Elizabeth Lee
Margaret Newell
Virginia Perkins
Sophia Stephens
Sara Twiggs
Bonnie Westbrook
*Henrietta Brown
*Margaret Cubine
*Iola Fincher
*Ella Jane Garner
*Ruth Gilbert
*Perla Hill
*Allene McLarty
*Josephine McWhirter
*Marjorie Montgomery
*Annie Laura Newell
*Betty White
*Carolyn Willingham
*Byrdie Young

Phronia Twiggs
President

*Not in picture.

Daughters of Divinity

Sarah Gaines
President

Sarah Allen

Joan Barnhill

Margaret Barrett

Catherine Coble

Frances Collins

Margaret Dodd

Frances Hendrick

Jean Linn Huguley

Phronia Twiggs

Sara Twiggs

Byrdie Young

*Beth Borchers

*Henrietta Brown

*Leo Burtz

*Mary Greenway

*Mary Turkington

Miss Maidee Smith
Sponsor

*Not in picture.

International Relations Club

Beverly Thomasson
President

*Helen Smyly
Vice-President

*Adrienne Ayers
Secretary-Treasurer

Julia Brown
Ruth Burson
Catherine Coble
Geraldine Doss
Elizabeth Dyer
Margaret Gibson
Jean Linn Huguley
Marjorie Jackson
Dorothy Neville
Sarah Pritchett
Gussie Taylor
Phronia Twiggs
Betty Watson
Katherine Young
*Mary Greenway
*Charlie Jo Kimbrough
*Elizabeth Lee
*Elizabeth Reed
*Carolyn Willingham

Mr. Murray
Sponsor

*Not in picture.

Town Girls' Club

Margaret Gibson
Vice-President

Margaret Mooty
Secretary-Treasurer

Ruth Burson
Undine Cleaveland
Jane Daniel
Geraldine Doss
Yvonne East
Helen Erwin
Rozelle Glanton
Mary Grant
Doris Greene
Helen Hardage
Ernestine Hearn
Anne Henderson
Jean Linn Huguley
Charlie Jo Kimbrough
Sadie Pike
Sarah Pritchett
Dorothy Starr
Christine Statham
Beverly Thomasson
Lollie Traylor
Imogene Tucker
Martha Van Houten
*Margaret Dodd
*Sara Frances Gibson
*Sul Hastey
*Sara Holle
*Jeanne Johnson
*Betty Ragsdale
*Elizabeth Reed
*Frances Shirey
*Helen Smyly
*Bette Sutherland
*Mildred Wright
*Katherine Young

Mary Traylor
President

*Not in picture.

C. L. C. Club

Sarah Allln

Marie Bazemore

Frances Hendrick

Perla Hill

Frances Justiss

Sara Twiggs

Glee Club

Mary Turkington
President
Phronia Twiggs
Vice-President
Jeanne Johnson
Secretary
Allene McLarty
Treasurer
Margaret Barrett
Marie Bazemore
Beth Borchers
Estelle Cox
Fay Dunlap
Yvonne East
Sarah Gaines
Ella Jane Garner
Frances Hendrick
Susanna Hicks
Jane Howard
Margaret Mooty
Mary Moreman
Sarah Pritchett
Elizabeth Richardson
Bernice Roberts
Virginia Rountree
Christine Statham
Margaret Swift
Sara Twiggs
Martha Van Houten
Frances Varner
Bonnie Westbrook
Betty White
Byrdie Young
*Betty Ragsdale
*Elizabeth Reed
*Mary Traylor
*Katherine Young
*Elizabeth Dyer
*Josephine McWhirter
*Marjorie Montgomery
*Betty Watson
*Margaret Dodd

Miss Elizabeth Gilbert
Director

*Not in picture.

Art Club

Miss Watkins
Sponsor

Margaret Swift . . . . . *President*
Henrietta Thornton . . . . . *Vice-President*
Elizabeth Richardson . . . . . *Secretary-Treasurer*

Sarah Allen
Ruth Anderson
Susanna Hicks
Josephine McWhirter
Sophia Stephens
Sara Twiggs
Frances Varner
Bonnie Westbrook

F. F. F. Club

Sarah Allen

Anne Bellinger

Julia Brown

Frances Collins

Elyzabeth Colquitt

Elizabeth Dyer

Frances Hendrick

Perla Hill

Mary Ann McCalla

Josephine McWhirter

Sophia Stephens

Margaret Swift

Henrietta Thornton

Sara Twiggs

Frances Varner

Bonnie Westbrook

*Helen Hardage

*Not in picture.

O. F. Club

Anne Bellinger

Julia Brown

Marie Bazemore

Elyzabeth Colquitt

Frances Hendrick

Susanna Hicks

Frances Justiss

Betty Kiker

Mary Ann McCalla

Allene McLarty

Josephine McWhirter

Margaret Swift

Henrietta Thornton

Sara Twiggs

Betty Watson

Betty White

Byrdie Young

Π Lot N

Ruth Anderson

Sarah Allen

Anne Bellinger

Beth Borchers

Mildred Hogg

Ruby Kitchens

Josephine McWhirter

Dorothy Neville

Annie Laura Newell

Margaret Newell

Elizabeth Richardson

Margaret Swift

Gussie Taylor

Henrietta Thornton

Sara Twiggs

Frances Varner

Bonnie Westbrook

*Adrienne Ayers

*Not in picture.

S. N. Club

Joan Barnhill

Ellen Cole

Catherine Cook

Eloise Corbett

Margaret Cubine

Iola Fincher

Ella Jane Garner

Ruth Gilbert

Mary Greenway

Elizabeth Hairston

Margaret Hall

Elizabeth Lee

Marjorie Montgomery

Mary Moreman

Virginia Perkins

Carolyn Willingham

Junior-Freshman Wedding

Sarah Allen
Adrienne Ayers
Joan Barnhill
Shirley Barton
Marie Bazemore
Beth Borchers
Julia Brown
Elyzabeth Colquitt
Elizabeth Dyer
Perla Hill
Jane Howard
Frances Hendrick
Frances Justiss
Mary Ann McCalla
Josephine McWhirter
Dorothy Neville
Annie Laura Newell
Berniece Roberts
Sophia Stephens
Evelyn Summer
Gussie Taylor
Sara Twiggs
Bonnie Westbrook

Music

God looked upon his work, the earth,
with all its sea and land,
And saw the youth were filled with
joy they could not understand.
Their world was made of wondrous things;
their hearts were glad and gay,
And God made music to express the
thoughts they could not say.

All through the night a mother sat
beside a trundle bed
To watch her child, to smooth the
pillow for his restless head.
The longing of her boundless love no
utterance ever knew
Until God sent a lullaby from out the
midnight blue.

A lonely man, white haired and bent
turned slowly toward the west
To view the last bright sunset ere he
crept away to rest,
And to his heart there came a sound—
low, gentle, as a sigh—
God's music sent to show his soul the
star path to the sky.

—MARGARET BARRETT.

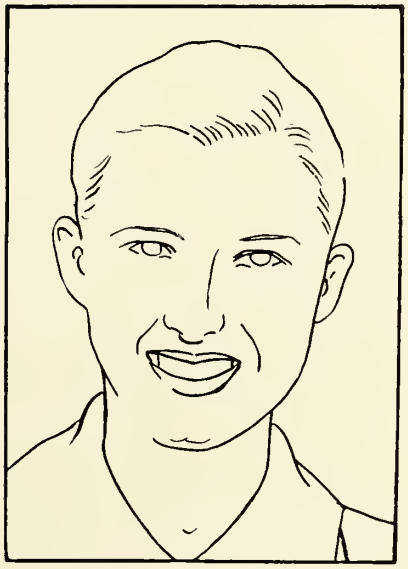

Sororities

Inter-Sorority Council

Virginia Rountree
Vice-President
K T Θ

Henrietta Thornton
Secretary-Treasurer
Δ Φ Δ

Martha Bond
K Δ K

Julia Brown
Δ Φ Δ

Elizabeth Dyer
A K Θ

Margaret Gibson
K Φ Δ

Frances Stewart
K Δ K

Evelyn Summer
K Φ Δ

Margaret Swift
K T Θ

Frances Varner
A Φ B

Betty Watson
A K Θ

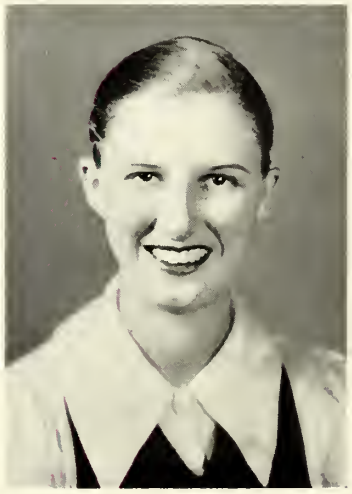

Estelle Cox
President
A Φ B

Alpha Kappa Theta

Founded 1906

Betty Watson
Betty Kiker
Lollie Traylor
Aileen Camp
Catherine Coble
Catherine Cook
Elizabeth Dyer
Frances Hendrick
Camilla Huguley
Jean Linn Huguley
Mary Ann McCalla
Virginia Perkins
Sophia Stephens
*Sue Hastey

*Not in picture.

Alpha Phi Beta

Founded 1918

Estelle Cox
Elyzabeth Colquitt
Gussie Taylor
Marie Bazemore
Beth Borchers
Eloise Corbett
Iola Fincher
Mary Greenway
Elizabeth Hairston
Helen Hardage
Jane Howard
Frances Justiss
Ruby Kitchens
Mary Moreman
Dorothy Neville
Annie Laura Newell
Margaret Newell
Elizabeth Richardson
Frances Varner

Kappa Phi Delta

Founded 1921

Evelyn Summer
Beverly Thomasson
Ruth Anderson
Ruth Burson
Undine Cleaveland
Frances Collins
Yvonne East
Margaret Gibson
Ruth Gilbert
Mary Grant
Doris Greene
Margaret Hall
Ernestine Hearn
Mildred Hogg
Margaret Mooty
Sadie Pike
Martha Van Houten
*Fay Dunlap
*Helen Smyly

*Not in picture.

Kappa Tau Theta

Founded 1924

Virginia Rountree
Mary Traylor
Allene McLarty
Sarah Allen
Margaret Cubine
Jane Daniel
Margaret Dodd
Geraldine Doss
Susanna Hicks
Perla Hill
Marjorie Jackson
Jeanne Johnson
Charlie Jo Kimbrough
Marjorie Montgomery
Betty Ragsdale
Elizabeth Reed
Berniece Roberts
Bette Sutherland
Margaret Swift
Katherine Young
*Adrienne Ayers

*Not in picture.

Kappa Delta Kappa

Founded 1925

FRANCES STEWART

MARTHA BOND

SARAH PRITCHETT

JOAN BARNHILL

MARGARET BARRETT

LEO BURTZ

CHRISTINE STATHAM

MARY TURKINGTON

*ELLA JANE GARNER

*Not in picture.

Delta Phi Delta

Founded 1926

Julia Brown
Sarah Gaines
Phronia Twiggs
Shirley Barton
Anne Bellinger
Ellen Cole
Mary Hill
Elizabeth Lee
Josephine McWhirter
Henrietta Thornton
Sara Twiggs
Bonnie Westbrook
Betty White
Byrdie Young
*Henrietta Brown

*Not in picture.

ΔΦΔ

Athletics

Athletic Council

OFFICERS

Virginia Rountree
President

Betty Watson
Vice-President

Elizabeth Richardson
Secretary

Margaret Swift
Treasurer

REPRESENTATIVES

Estelle Cox
Senior Representative

Annie Laura Newell
Junior Representative

Frances Varner
Sophomore Representative

Sarah Allen
Freshman Representative

Miss Kinsland
Director

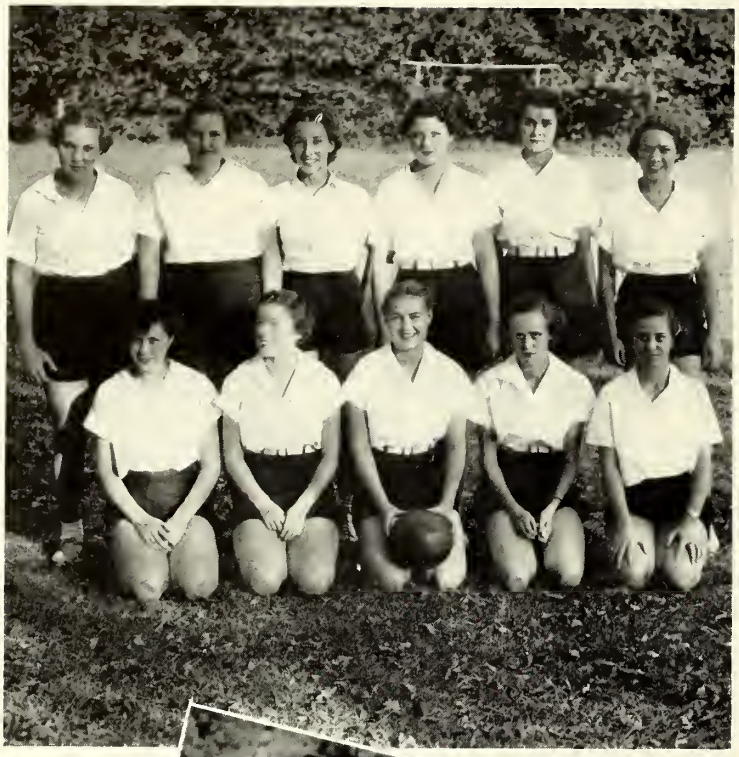

Upperclassmen
Soccer Team

Freshmen Soccer Team

Freshmen
Baseball Team

Upperclassmen Baseball Team

Tennis Club

Tennis Champion

BETTY WATSON

Swimming Team

Archery

Hiking Club

L Club

Betty Watson
Elizabeth Richardson

Features

Estelle Cox

MISS LA GRANGE

Virginia Rountree

Mary Traylor

Evelyn Summer

Betty Watson

Betty Kiker

Sara Twiggs

MISS FRESHMAN

"Better luck next time, old Pal"

In & Out - day in & day out!

Those who live in Glass Houses—

That's where your nickels go!

We know what you're doing.

Look what they did to the building!

Dress is green, but girl is a Senior

Most popular man on the Campus

Nuts?

Set for what?

Hold that goat!

A B C D goldfish

Where are the birds?

Thanks!

We see you're back

Marker - Dedicated Nov. 13, 1936

Practising

Just waiting for an Airplane

Come out from behind that Post!

Lady of Leisure

Stepping Out

Was it worth it?

Cheering Section to the right

Drunk! Who, me?

Laugh! - I thought I'd die!

You can't fool us!

Alone, but not forever

A Shady Story

Get away from that car!

Contented

See the crowd!

"Toot Toot," said THE train

Excerpts from Early Catalogues of the College

"To educate woman is to refine the world."

PARENTS AND GUARDIANS may entertain no fears as to the health of LaGrange. True, for the last two years our Institution has been invaded by mumps, measles, and coughs, but for four years with an average of one hundred pupils there has occurred within our knowledge but one case of *fever proper* within the circle of our Institute.—1848.

With a view to promote the health and give graceful action to the pupils, Calesthenic Exercises were, at an early period in the history of the Institute, incorporated as a part and parcel of the system of education. An intellectual education, be it ever so extensive and perfect, is incapable of answering its ends without bodily health and vigor. This exercise has been improved from time to time till now it is a perfect system of delicate gymnastics. The whole school are exercised twice a day in the various steps and manipulations all of which are directed and harmonized by the music of the violin. 'Tis not *dancing*, and yet it accomplishes all the good that *dancing* proposes, without incurring any of the evils of that entertainment.—1851.

A good constitution is all important for any and all of the purposes and employments of life. A delicate and refined system of gymnastics in the form of Calesthenics has been introduced into this Institution and so arranged as that it at once forms a part and parcel of our entire plan of education. To make this exercise more efficient and to inspire the pupil with sufficient fondness for it, it is conducted in connection with appropriate music.—1855.

For good water, pure air, and delightful climate LaGrange has no superior. The extraordinary health of students and citizens attest this fact.—1858-1859.

"A sound mind in a sound body" is an old maxim, none the less desirable on account of age. To secure this we have a most accomplished teacher in this department who gives daily instruction in the use of wands, rings, and dumb bells, free of charge. The muscular development in her pupils has been most gratifying to their parents. . . . These exercises are all conducted by music. The time must therefore be perfect, giving the class the additional advantage of training in time.—1876-77.

Advertisements

LAGRANGE COLLEGE

LaGRANGE, GEORGIA

LaGrange College Offers Excellent Educational Advantages to Young Women

THE CURRICULUM IS THAT OF OTHER A-GRADE COLLEGES
A.B. DEGREE

Special Departments of Music, Art, Expression, Pedagogy and Physical Education

DIPLOMAS IN ART, EXPRESSION AND THE VARIOUS BRANCHES OF MUSIC

Dormitories Afford Every Comfort and Convenience of Home Life
Hot and Cold Running Water in Every Room

The atmosphere of the college life is distinctly religious. Interesting clubs, a live athletic organization, active Y. W. C. A. and delightful social life.

LaGrange is easily accessible by two railroads:
The A. B. & C. *and* the A. & W. P.

For catalogue and further information address

W. E. THOMPSON, President :: LaGrange, Georgia

VALWAY SUNTONES

TUFTED

VALWAY SUNTONES TUFTED present an enchanting nosegay of pastel or deeper color effects for modern bedrooms and bathrooms. The secret of ensembling clever modern bedrooms and bathrooms is to begin with VALWAY TUFTEDS on your floors. Piquant colors to gladden the eye—deep cushiony pile to comfort the foot—colors that last as long as the rugs themselves. VALWAY TUFTEDS come in just the delicate shades of colors required for ensembling with modern bathroom schemes.

A palette of delectable modern colors and designs in floral, geometric, or plain bordered effects to give personality to summer bedrooms and bathrooms.

CALLAWAY MILLS

Valway Rug Division

LaGRANGE :: :: GEORGIA

The DUNSON MILLS

LaGRANGE, GEORGIA

MANY YEARS AGO LaGrange was named by one of her first citizens "The City of Elms and Roses;" since that time she has also become the City of Cotton Mills; and her residents may justly feel a pride in either name.

THE DUNSON MILLS lies on the eastern edge of the city, between the Atlanta and West Point Railroad and the Atlanta Highway, Route 14. Its buildings and the grounds are among the most attractive in the South today. The main mill building and offices are surrounded by a wide expanse of velvety lawns, green the year round, and appropriately planted with flowering and evergreen shrubs. The mill building is of red brick with white trim, and has a base planting of shrubbery. The tenement village has some three hundred houses of three and four room types, at all times kept freshly painted white, with green trim. Every home is provided with electric lights and running water and has ample room surrounding it for flower and vegetable gardens, chickens, and a cow if desired. The City of LaGrange rents from the Company its splendid two-story brick school building and operates there a grammar school. The Company operates at its own expense a well-equipped kindergarten for the small children.

A full-time graduate nurse is regularly employed by the Company for the welfare of its employees and their families, and group life insurance at a very low rate is provided for all who wish it.

The Company a few years ago built two modern brick churches, one of Old English and one of Colonial design, and besides furnishing light, heat and janitor service for the congregations using them, also contributes substantially to the support of their resident pastors.

The Dunson Mills Extends Greetings and Good Wishes Not Only to the LaGrange College Seniors of 1937 But to All the Girls on the Hill

Drink
Coca-Cola
Delicious and Refreshing

Pure refreshment

DODD-BREWER MOTOR COMPANY

DeSoto - Plymouth Dealers

Hutchinson - Traylor Insurance Agency

LaGrange, Georgia

IVEY'S

CHEVROLET

SALES, SERVICE

Milam Drug Company

"The Firm that Appreciates Your Patronage"

The
LaGrange National
Bank

LaGrange, Georgia

DANIEL LUMBER
COMPANY

and

SERVICE COAL
COMPANY

Williams and McClure
Grocery Company

CITY DRUG
COMPANY

Hammett and Groover

Ambulance Service

Phone 183

LaGRANGE -:- GEORGIA

Birdsong Baking Company

Butter Flake Bread

Phone 400

LaGRANGE -:- GEORGIA

DIXIE COTTON MILLS

LaGRANGE
GEORGIA

MIRACLE WHIP

Salad Dressing

Created

by

KRAFT

Gallant - Belk Company

LaGrange's Leading Department Store

NEWMAN
CONSTRUCTION
COMPANY

EXCELSIOR LAUNDRY

"Covers Georgia"

DRY-CLEANING

Phone 612

S. H. Kress & Company

LaGrange, Georgia

5c—10c—25c Store

J. C. Penney Company, Inc.

LaGRANGE -:- GEORGIA

Daniel's Grocery System

Three Stores in LaGrange

23 Court Square
Hill Street—Three Points
111 Vernon Street

YOUNG'S

Ladies' Apparel

LaGRANGE GROCERY COMPANY

Wholesale Grocers

Darden Bros. Shoe Stores

WEST POINT, GA.
LaGRANGE, GA.

LaGRANGE LAUNDRY

"Bundles of Satisfaction"

Phone 129

TOM RUTLAND
MEAT MARKET

Western Meats a Specialty

Phone 1123

PATRONIZE

OUR

ADVERTISERS

ENGRAVED
BY
WRIGLEY
ATLANTA

In Printing

THERE ARE MANY REASONS WHY SUCCESSFUL ANNUALS REQUIRE THE SERVICES OF EXPERIENCED AND EXPERT CRAFTSMEN

FOOTE & DAVIES CO.

HAVE THESE SERVICES . . . *and the most necessary components of all really fine books including*

A SPECIAL ANNUAL SALES AND SERVICE ORGANIZATION CREATIVE DESIGNERS AND LAYOUT ARTISTS • ABUNDANT EQUIPMENT . . . MODERN AND COMPLETE • PRICES REPRESENTING MAXIMUM IN VALUE

f&d CO.

ATLANTA
GEORGIA

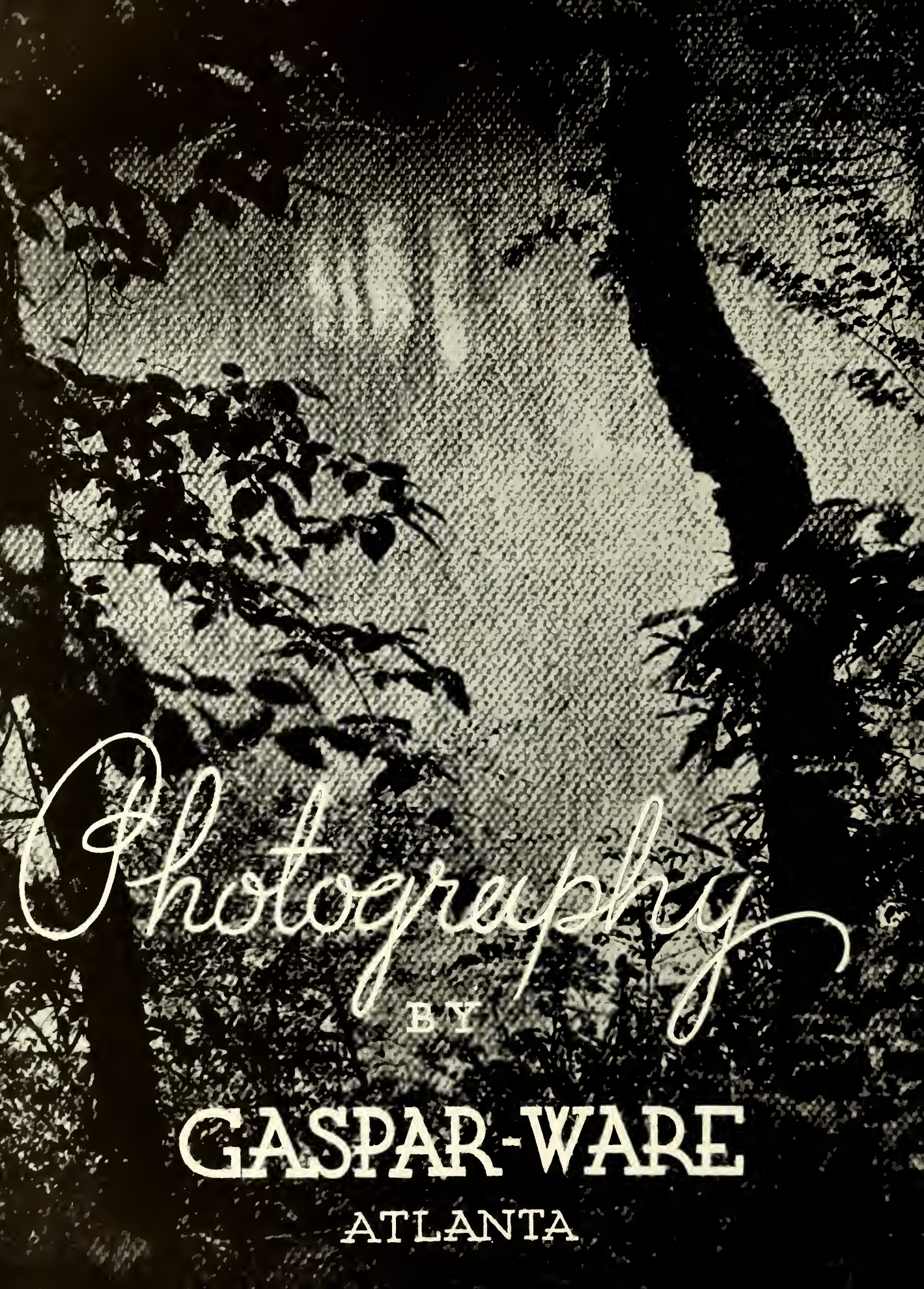
Photography
BY
GASPAR-WARE
ATLANTA